



FRONT ELEVATION



REAR ELEVATION

GARAGE LEFT

THE "CAMBRIDGE-II" BY  
SOUTHGATE DEVELOPMENT

REVISIONS

DESIGN ELEMENTS®  
RESIDENTIAL LIGHT COMMERCIAL DRAFTING  
LONE TREE • UNVA • 562755  
39-654 4570  
CHRISTINA@DESIGNELEMENTS.COM

SCALE: 1/8" = 1'-0"  
DATE: 08/20/2007  
DRAWN BY: JAC  
CHECKED BY: CDM  
PROJECT NUMBER: 06R693

DESIGN ELEMENTS IS NOT AN ARCHITECT OR ENGINEER AND CONSTRUCTION FROM THESE PLANS SHOULD FIRST BE REVIEWED BY A CONSTRUCTION PROFESSIONAL. THE CLIENT AND BUILDER OF THIS PLAN RELEASES DESIGN ELEMENTS FROM ANY CLAIM OR LIABILITY THAT COULD BE INCURRED OR SUFFERED BY THE CLIENT OR BUILDER. IN CONCLUSION ALL STRUCTURAL MEMBERS, DIMENSIONS AND DETAILS MUST BE CAREFULLY REVIEWED BY A STRUCTURAL DESIGN PROFESSIONAL.

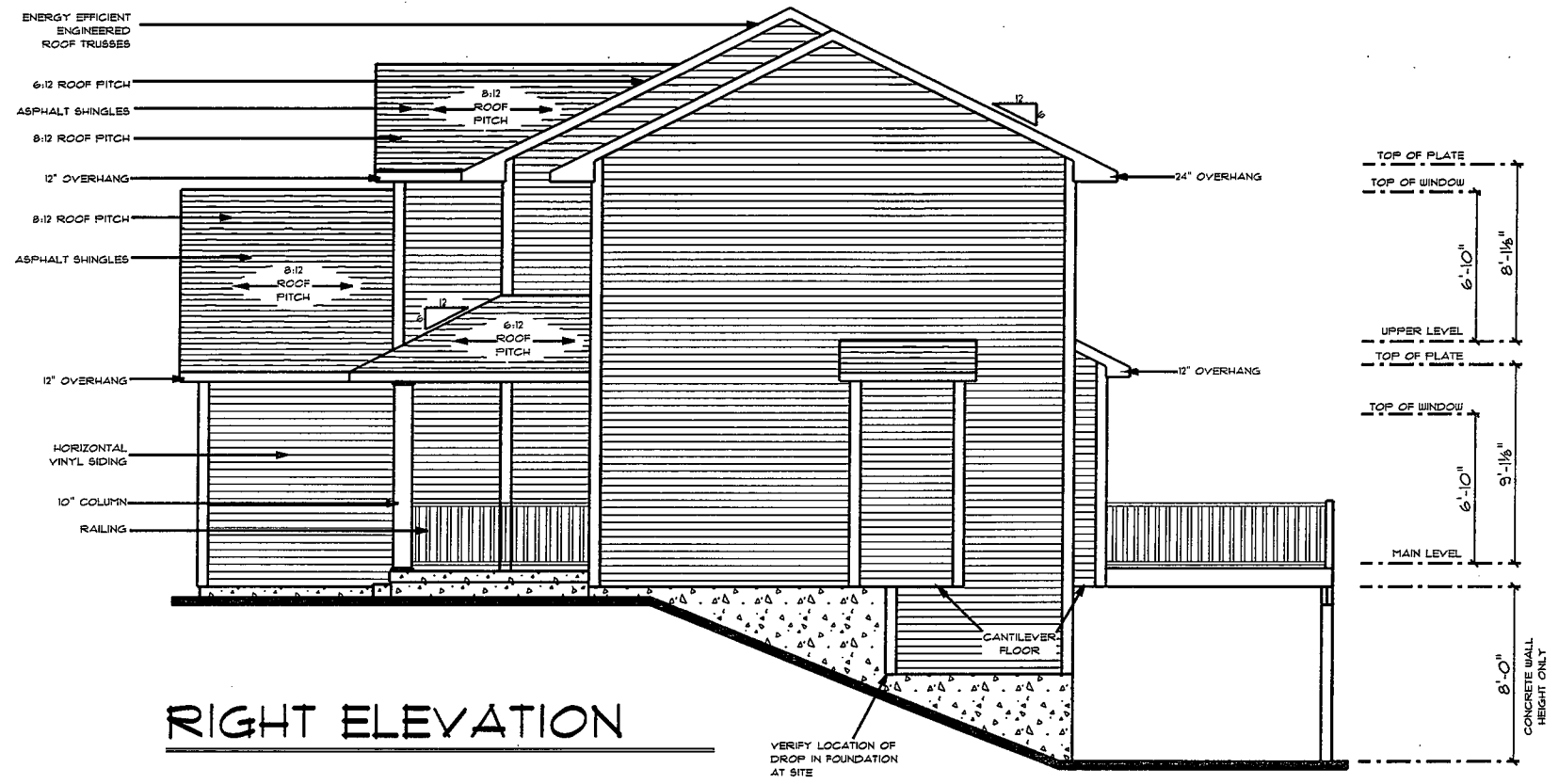

RIGHT ELEVATION

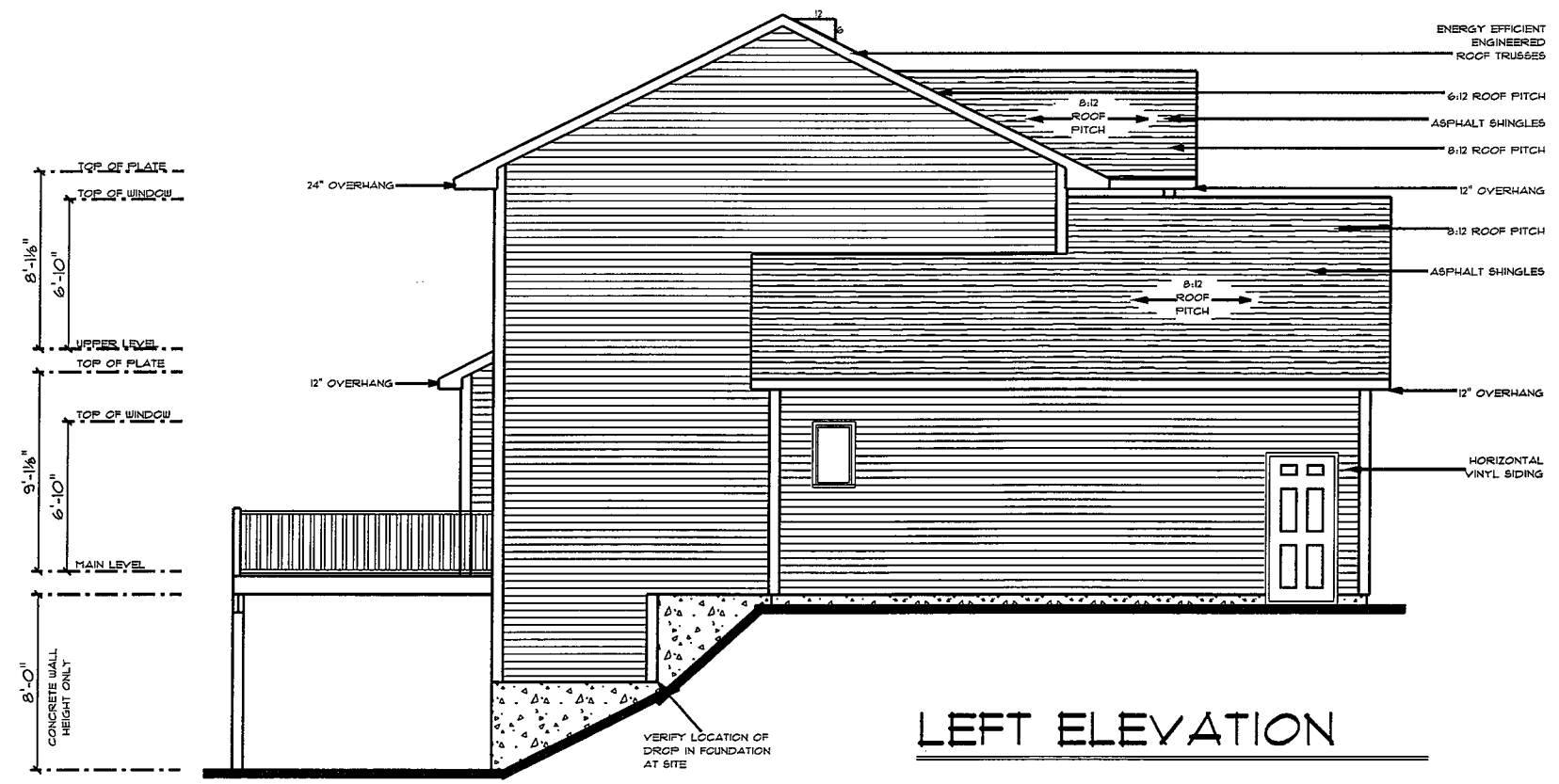

LEFT ELEVATION

GARAGE LEFT

REVISIONS

DESIGN ELEMENTS  
 RESIDENTIAL LIGHT COMMERCIAL DRAFTING  
 LANE TELL • UNVA • 582755  
 39163 4570  
 CHRISTINA@DESIGNELEMENTS.COM

THE "CAMBRIDGE-II" BY  
 SOUTHGATE DEVELOPMENT

SCALE: 1/8" = 1'-0"  
 DATE: 08/21/2007  
 DRAWN BY: JAC  
 CHECKED BY: CDM  
 PROJECT NUMBER: 06R693

• A2 •

DESIGN ELEMENTS IS NOT AN ARCHITECT OR ENGINEER AND CONSTRUCTION FROM THESE PLANS SHOULD FIRST BE REVIEWED BY A REGISTERED PROFESSIONAL ARCHITECT OR ENGINEER. DESIGN ELEMENTS SHALL NOT BE RESPONSIBLE FOR ANY CONSTRUCTION DEFECTS OR DAMAGES THAT MAY OCCUR AS A RESULT OF THE CONSTRUCTION OF THIS HOME OR GARAGE. IN CONSTRUCTION ALL STRUCTURAL MEMBERS DIMENSIONS AND DETAILS MUST BE CAREFULLY REVIEWED BY A STRUCTURAL DESIGN PROFESSIONAL.

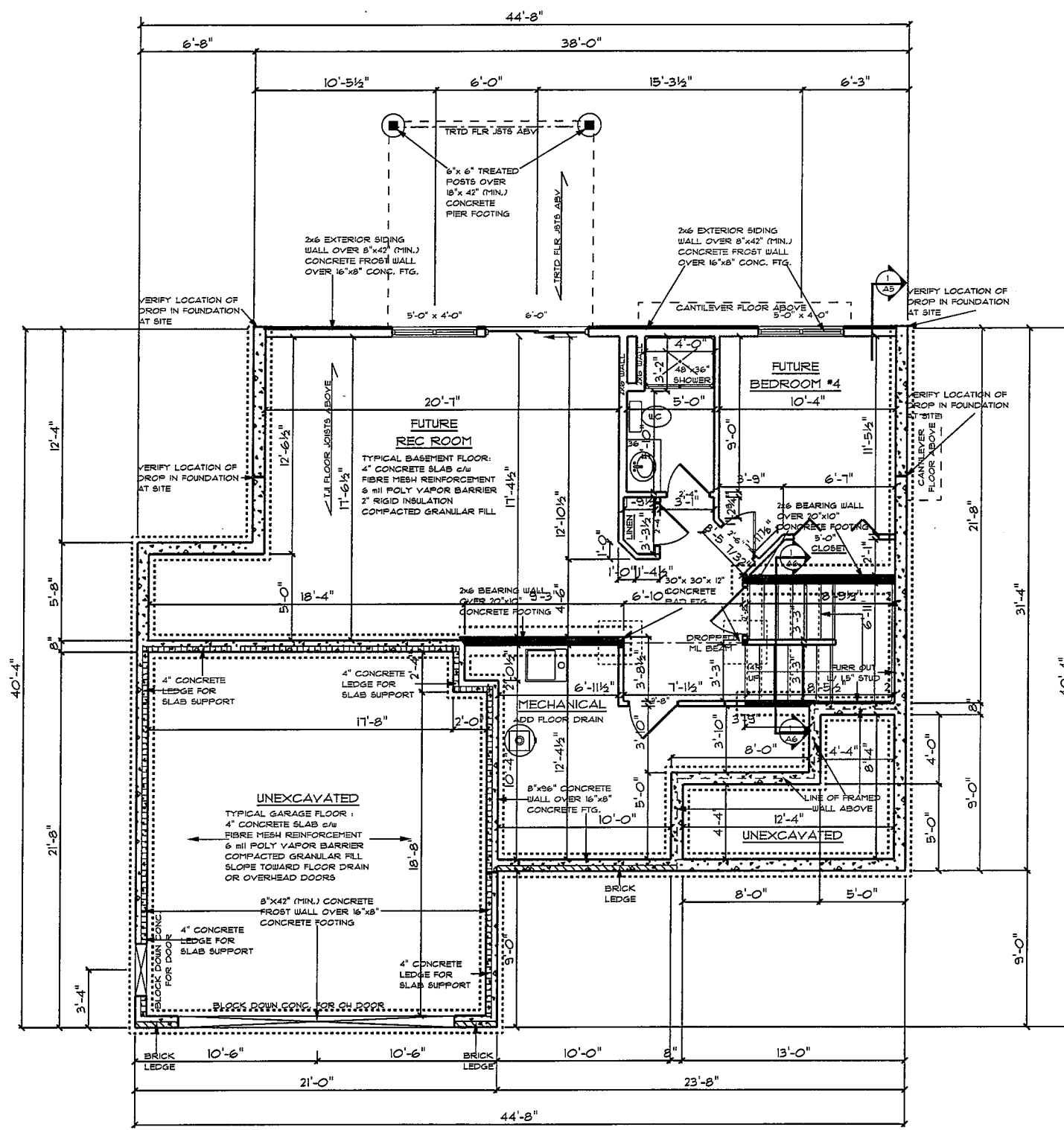

**LOWER LEVEL / FOUNDATION PLAN**  
 MAIN LEVEL SF: 938 SQ. FT.  
 UPPER LEVEL SF: 903 SQ. FT.  
 TOTAL FINISHED SF: 1841 SQ. FT.

**NOTES**

- 8'-0" BASEMENT WALL HEIGHT
- SLIDING WINDOWS - VERIFY SIZES
- ALL DIMENSIONS ARE FRAME TO FRAME
- ROOF TRUSSES ARE TO BE DESIGNED AND CERTIFIED BY AN ENGINEER LICENSED IN THE STATE OF CONSTRUCTION
- EXTERIOR WALLS ARE 2x4'S AT 16" O.C.
- INTERIOR WALLS ARE 2x4'S AT 16" O.C.
- FLOOR JOISTS AND BEAMS SIZES ARE TO BE DETERMINED BY SUPPLIER
- 2x6 PLUMBING WALLS AS REQUIRED
- 24" CLEARANCE IN FRONT OF OPENING TO SHOWER
- 21" CLEARANCE IN FRONT OF WATER CLOSET
- STAIRS - MIN. RUN 10" - MAX RISE 7 3/4"
- LOCATION OF ATTIC ACCESS TO BE DETERMINED BY CONTRACTOR

**FOUNDATION NOTES**

- 2000 PSF SOIL BEARING PRESSURE ASSUMED FOR FOOTING DESIGN. MODIFY AS NEEDED IF DIFFERENT CONDITIONS ARE ENCOUNTERED
- DO NOT BACKFILL BASEMENT WALLS UNTIL FIRST FLOOR IS IN PLACE
- 3000 PSI CONCRETE (TYPICAL)
- DO NOT PLACE ANY FOOTINGS ON DISTURBED SOIL - IF ENCOUNTERED, OVER EXCAVATE AND EXTEND FOOTING DEPTH
- FOOTINGS ARE TO MEET LOCAL FROST FOOTING REQUIREMENTS

GARAGE LEFT

THE "CAMBRIDGE-II" BY  
 SOUTHGATE DEVELOPMENT

REVISIONS

DESIGN ELEMENTS  
 RESIDENTIAL LIGHT COMMERCIAL DRAFTING  
 LORIE TELLE • UNVA • 592795  
 39-651 41570  
 CHRISTINA@DESIGNELEMENTS.COM • 11/06/04

SCALE: 1/8" = 1'-0"  
 DATE: 08/21/2007  
 DRAWN BY: JAC  
 CHECKED BY: CDM  
 PROJECT NUMBER: 06R693

• A3 •

DESIGN ELEMENTS IS NOT AN ARCHITECT OR ENGINEER AND CONSTRUCTION FROM THESE PLANS SHOULD BE REVIEWED BY A LICENSED ARCHITECT OR ENGINEER. THE CLIENT AND HOLDER OF THIS PLAN RELEASES DESIGN ELEMENTS FROM ANY CLAIM OR LAWSUITS THAT MAY ARISE DURING OR AFTER THE CONSTRUCTION OF THE WORK. BEING THE CONTRACTOR ALL STRUCTURAL MEMBER DIMENSIONS AND DETAILS MUST BE CAREFULLY REVIEWED BY A STRUCTURAL DESIGN PROFESSIONAL.

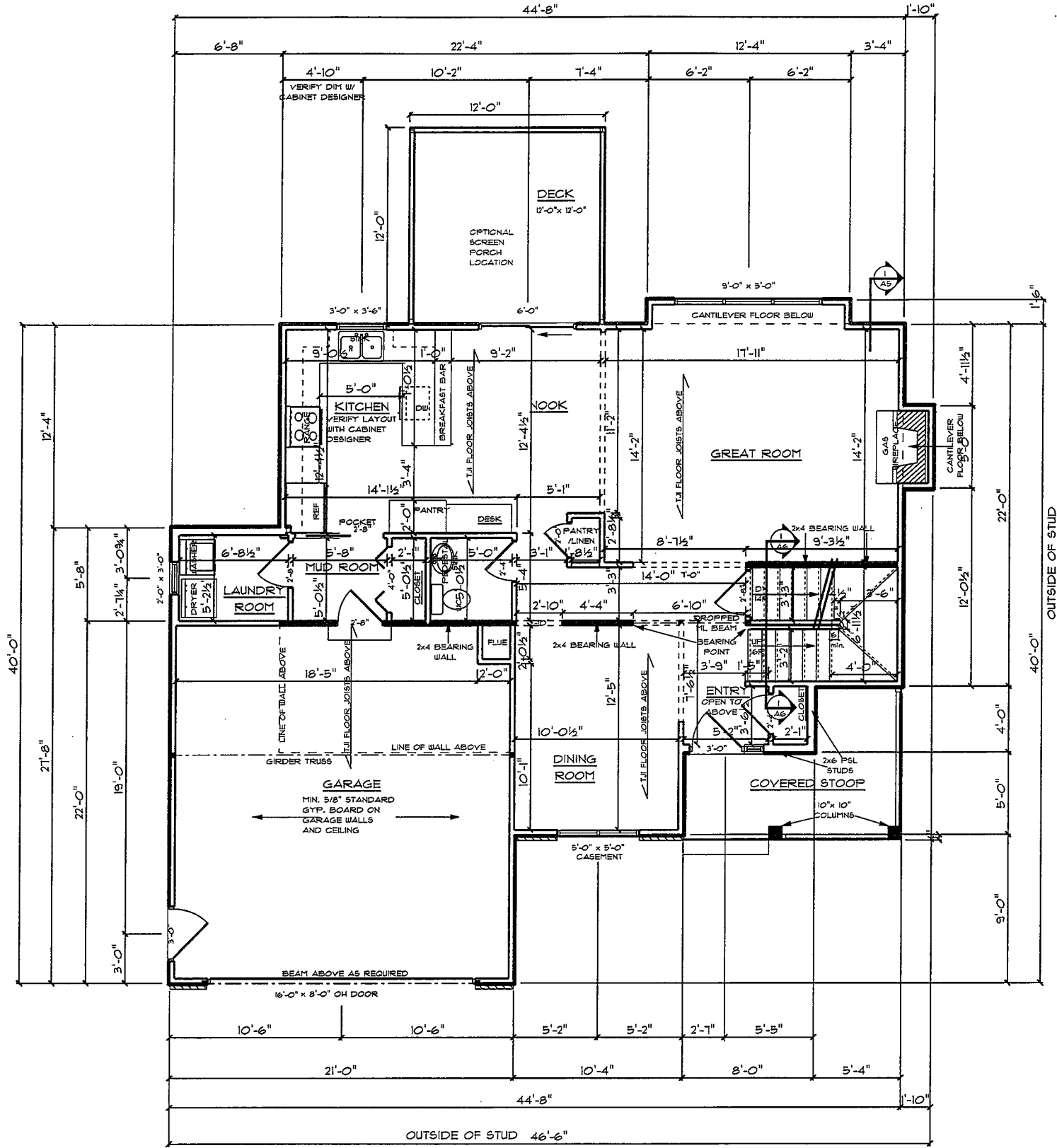

MAIN LEVEL FLOOR PLAN  
 MAIN LEVEL SF: 938 SQ. FT.  
 UPPER LEVEL SF: 903 SQ. FT.  
 TOTAL FINISHED SF: 1841 SQ. FT.

- NOTES
- 9'-1 1/8" WALL HEIGHTS UNLESS NOTED
  - SLIDING WINDOWS TO BE USED UNLESS NOTED
  - ALL DIMENSIONS ARE FRAME TO FRAME
  - ROOF TRUSSES ARE TO BE DESIGNED AND CERTIFIED BY AN ENGINEER LICENSED IN THE STATE OF CONSTRUCTION
  - EXTERIOR WALLS ARE 2x4'S AT 16" O.C.
  - INTERIOR WALLS ARE 2x4'S AT 16" O.C.
  - FLOOR JOISTS AND BEAMS SIZES ARE TO BE DETERMINED BY SUPPLIER
  - 2x6 PLUMBING WALLS AS REQUIRED
  - 24" CLEARANCE IN FRONT OF OPENING TO SHOWER
  - 21" CLEARANCE IN FRONT OF WATER CLOSET
  - STAIRS - MIN. RUN 10" - MAX RISE 1 3/4"
  - LOCATION OF ATTIC ACCESS TO BE DETERMINED BY CONTRACTOR

GARAGE LEFT

THE "CAMBRIDGE-II" BY  
 SOUTHGATE DEVELOPMENT

REVISIONS

DESIGN ELEMENTS  
 RESIDENTIAL LIGHT COMMERCIAL DRAFTING  
 LAKE TRILEE • UWA • 52755  
 39+651 4570  
 CHRISTINA@DESIGNELEMENTS.COM

SCALE: 1/8" = 1'-0"  
 DATE: 08/21/2007  
 DRAWN BY: JAC  
 CHECKED BY: CDM  
 PROJECT NUMBER: 06R693

DESIGN ELEMENTS IS NOT AN ARCHITECT OR ENGINEER AND CONSTRUCTION FROM THESE PLANS SHOULD FIRST BE REVIEWED BY A REGISTERED PROFESSIONAL. THE CLIENT AND BUILDER OF THIS PLAN RELEASES DESIGN ELEMENTS FROM ANY CLAIMS OR LAWSUITS THAT COULD BE INCURRED OR AFTER THE CONSTRUCTION OF THIS HOME OR BUILDING. IN CONCLUSION ALL STRUCTURAL MEMBERS, EXPOSURES AND DETAILS MUST BE CAREFULLY REVIEWED BY A STRUCTURAL DESIGN PROFESSIONAL.



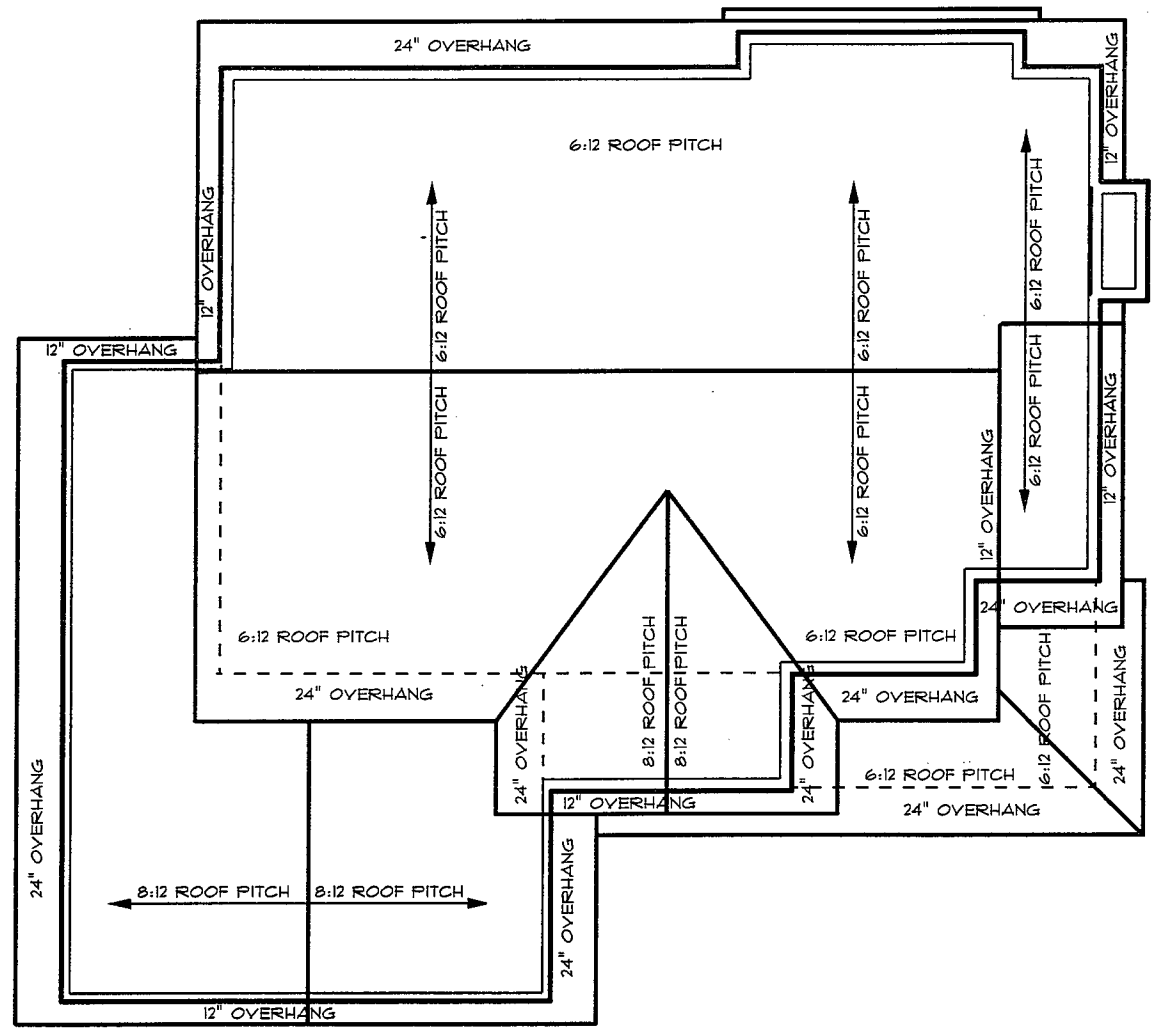

**ROOF PLAN**

**STAIR NOTES:**  
 MIN. RUN 0'-10"  
 MAX. RISE 0'-1 3/4"  
 MIN. HEADROOM 6'-8"

HANDRAIL HEIGHTS 34"-38"  
 HANDRAILS MAY ENCR OACH WIDTH OF STAIRS BY 4-1/2" MAX.  
 HANDRAILS MAX. CROSS SECTION = 2-5/8"  
 HANDRAILS REQ'D ALONG STAIRS W/ 2 OR MORE TREADS

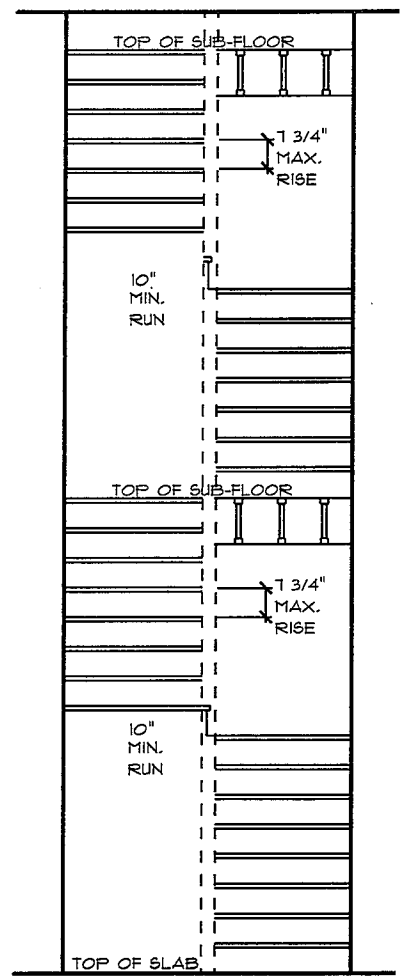

**STAIR SECTION**  
 NOT TO SCALE

**GARAGE LEFT**

**THE "CAMBRIDGE-II" BY SOUTHGATE DEVELOPMENT**

REVISIONS

DESIGN ELEMENTS  
 RESIDENTIAL LIGHT COMMERCIAL DRAFTING  
 LONE TREE • WVA • 52795  
 39+624 4570  
 CLERK@DESIGNELEMENTS.COM

SCALE: 1/8" = 1'-0"  
 DATE: 08/21/2007  
 DRAWN BY: JAC  
 CHECKED BY: CDM  
 PROJECT NUMBER: 06R693

DESIGN ELEMENTS IS NOT AN ARCHITECT OR ENGINEER AND CONSTRUCTION FROM THESE PLANS SHOULD BE SUPERVISED BY A LICENSED PROFESSIONAL ARCHITECT OR ENGINEER. DESIGN ELEMENTS SHALL NOT BE RESPONSIBLE FOR ANY CLAIMS OR DAMAGES THAT MAY BE INCURRED OR SUFFERED BY ANY PARTY AS A RESULT OF THE CONSTRUCTION OF THIS PROJECT. DESIGN ELEMENTS SHALL NOT BE RESPONSIBLE FOR ANY CLAIMS OR DAMAGES THAT MAY BE INCURRED OR SUFFERED BY ANY PARTY AS A RESULT OF THE CONSTRUCTION OF THIS PROJECT.

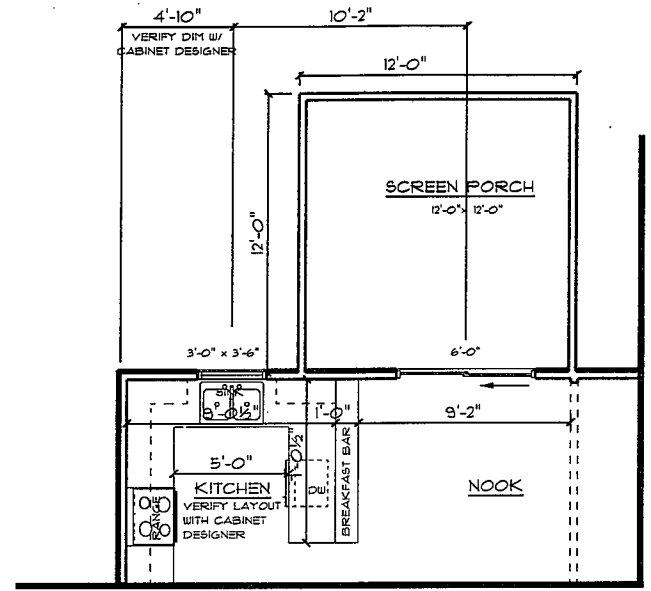

OPTIONAL SCREEN PORCH



REAR ELEVATION

- NOTES
- 9'-1 1/8" WALL HEIGHTS UNLESS NOTED
  - SLIDING WINDOWS TO BE USED UNLESS NOTED
  - ALL DIMENSIONS ARE FRAME TO FRAME
  - ROOF TRUSSES ARE TO BE DESIGNED AND CERTIFIED BY AN ENGINEER LICENSED IN THE STATE OF CONSTRUCTION
  - EXTERIOR WALLS ARE 2x4'S AT 16" O.C.
  - INTERIOR WALLS ARE 2x4'S AT 16" O.C.
  - FLOOR JOISTS AND BEAMS SIZES ARE TO BE DETERMINED BY SUPPLIER
  - 2x6 PLUMBING WALLS AS REQUIRED
  - 24" CLEARANCE IN FRONT OF OPENING TO SHOWER
  - 21" CLEARANCE IN FRONT OF WATER CLOSET
  - STAIRS - MIN. RUN 10" - MAX RISE 1 3/4"
  - LOCATION OF ATTIC ACCESS TO BE DETERMINED BY CONTRACTOR

GARAGE LEFT  
SCREEN PORCH OPTION

THE "CAMBRIDGE-II" BY  
SOUTHGATE DEVELOPMENT

REVISIONS

DESIGN ELEMENTS  
RESIDENTIAL LIGHT COMMERCIAL DRAFTING  
LON. TEL. • 9VA • 52755  
99-634 4570  
CLIENTMANAGER@YALU00.COM

SCALE: 1/8" = 1'-0"  
DATE: 08/21/2007  
DRAWN BY: JAC  
CHECKED BY: CDM  
PROJECT NUMBER: 06R693

DESIGN ELEMENTS IS NOT AN ARCHITECT OR ENGINEER AND CONSTRUCTION FROM THESE PLANS SHOULD FIRST BE REVIEWED BY A CONSTRUCTION PROFESSIONAL. THE CLIENT AND BALANCE OF THIS PLAN RELEASES DESIGN ELEMENTS FROM ANY CLAIM OR LIABILITY THAT COULD ARISE FROM OR AFTER THE COMPLETION OF THE WORK OR BEING IN COMPLIANCE WITH ALL STRUCTURAL HOUSING REGULATIONS AND DETAILS MUST BE CAREFULLY REVIEWED BY A STRUCTURAL DESIGN PROFESSIONAL.